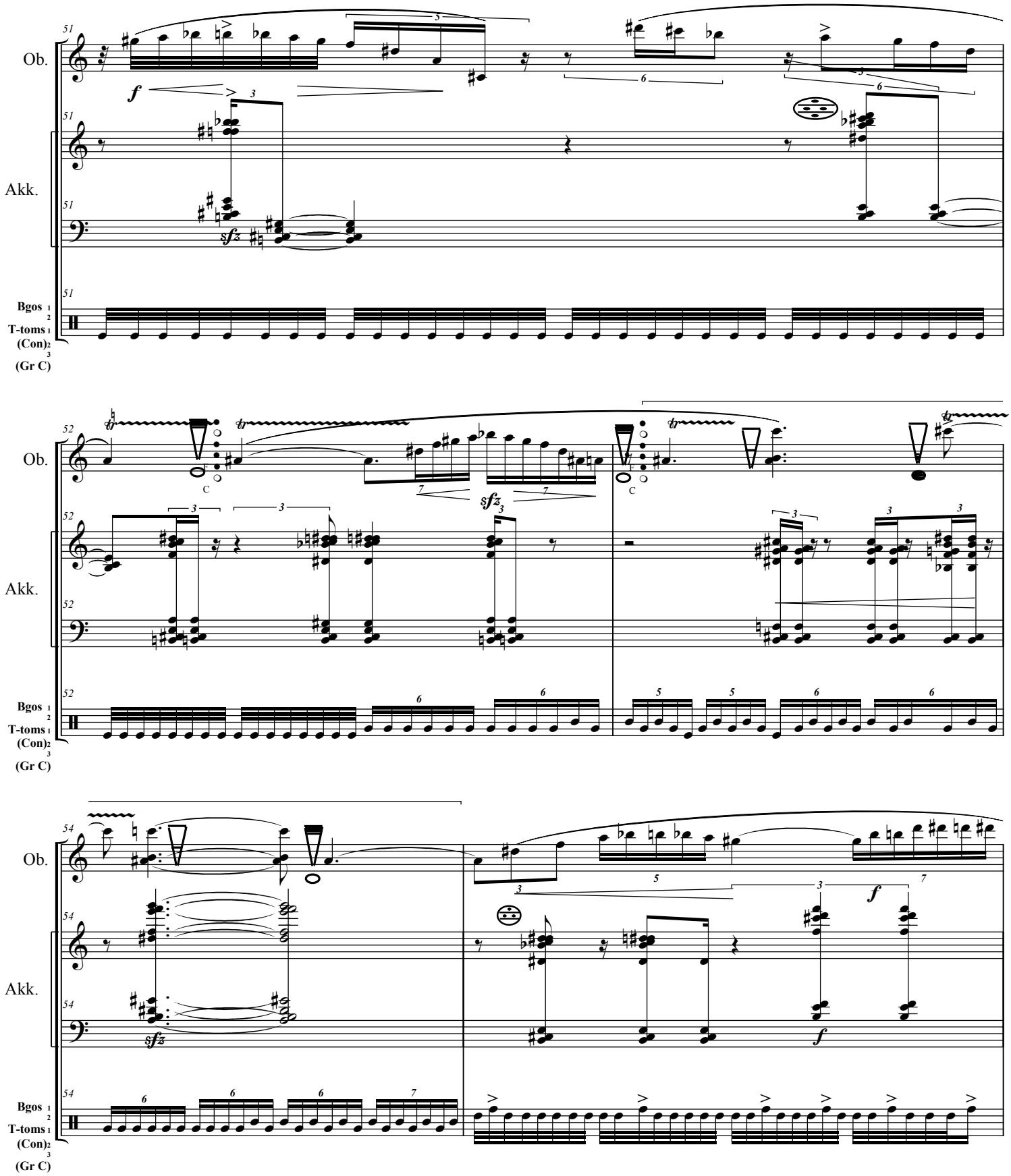
Ob.
Akk.
Bgos 1 2
T-toms 1
(Con) 2 3
(Gr C)
f
sfz
tr
C
f